

# Wind and Solar Farms in Farm County: Addressing Land Use Conflicts

Peggy Kirk Hall,  
Whitney Morgan, and  
Jesse Richardson



This work is supported by  
the National Agricultural  
Library, Agricultural  
Research Service, U.S.  
Department of Agriculture



1



**The National Agricultural Law Center**  
nationalaglawcenter.org | nataglaw@uark.edu | @nataglaw

**Land Use Conflicts Between Wind and Solar  
Renewable Energy and Agricultural Uses**

By  
Peggy Kirk Hall  
Ohio State University Agricultural & Resource Law Program  
&  
Whitney Morgan and Jesse Richardson  
West Virginia University College of Law



Peggy Kirk Hall  
Ohio State University Agricultural & Resource Law  
Program



Whitney Morgan  
West Virginia University College of Law  
Land Use and Sustainable Development Clinic



Jesse J. Richardson  
West Virginia University College of Law  
Land Use and Sustainable Development Clinic

Paper and webinar recording available at:  
<https://nationalaglawcenter.org/webinars/windsolarlandconflicts/>

2



3

**Land Consumption**

- Wind and solar land footprint
  - Initial physical footprint
  - Lower power density
  - Time to land use equivalency
- Lands suitable for siting wind and solar
- Consequences
  - Competition for land
  - Continuation of struggling farms
  - Prime soils

The slide features a background image of a rural landscape with several wind turbines in the distance and hay bales in the foreground. A large white arrow graphic points from the left towards the text.

4

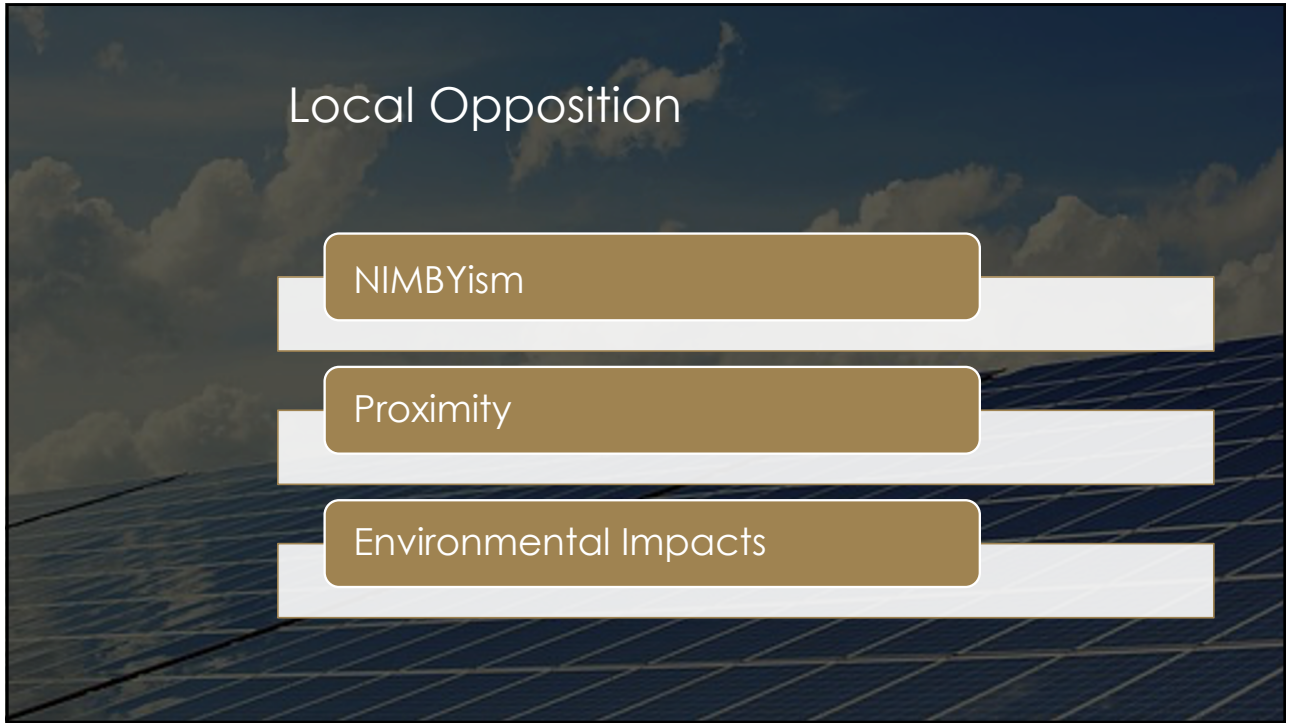

5



6

## Competing Policies

- Promote renewables v. protect farmland
- State v. local regulation
  - Local land use law
- Preemption



7

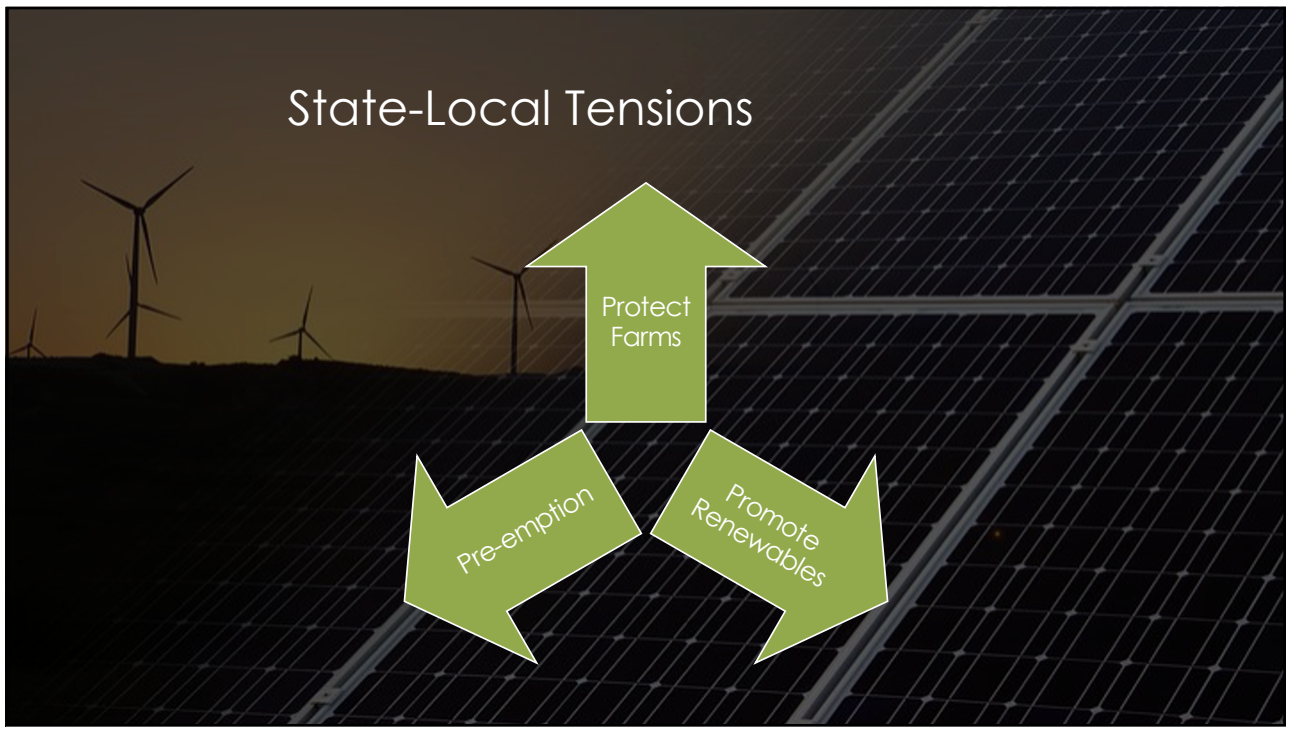

8



## Recommended Policies

- Protect prime soils
- Involve agricultural leaders in renewable decision-making
- Planning through mapping
- Benefits of dual-use or agrivoltaics
- Planning for decommissioning

9

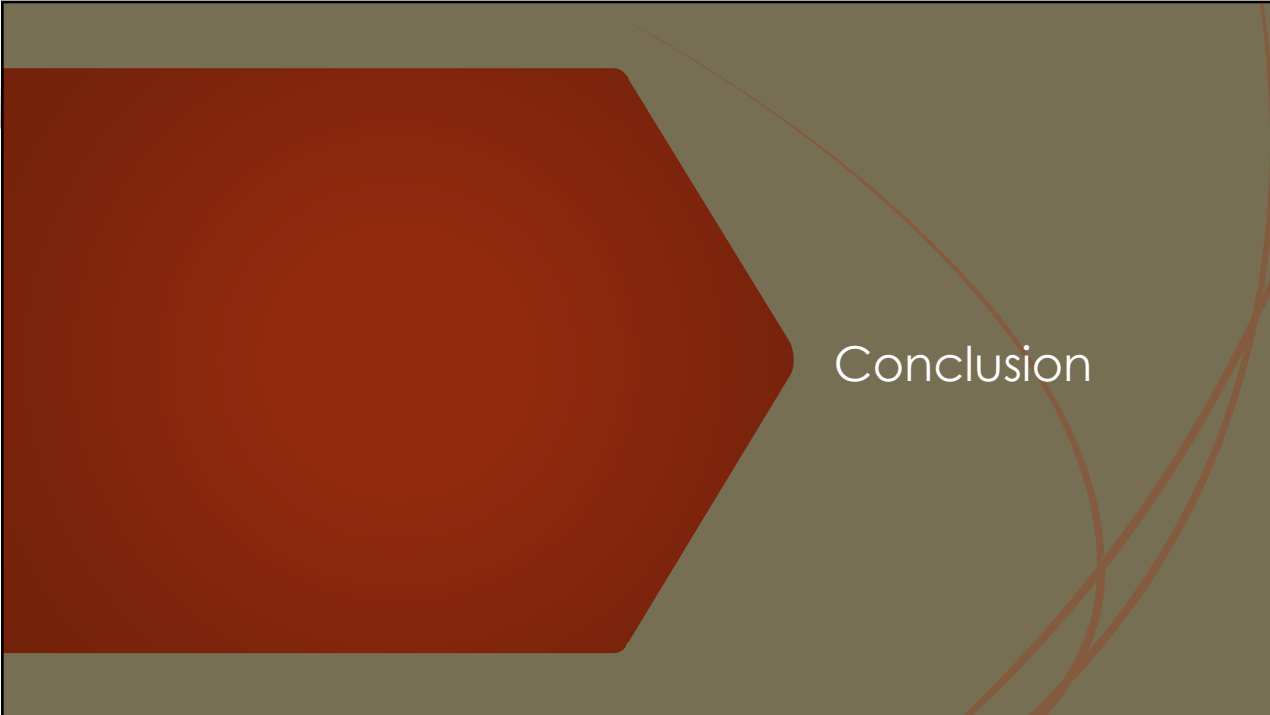

## Conclusion

10

- ▶ Peggy Kirk Hall
  - ▶ [hall.673@osu.edu](mailto:hall.673@osu.edu)
  - ▶ 614.688.0466
  
- ▶ Whitney Morgan
  - ▶ [whitney.morgan@mail.wvu.edu](mailto:whitney.morgan@mail.wvu.edu)
  
- ▶ Jesse J. Richardson
  - ▶ [jesse.richardson@mail.wvu.edu](mailto:jesse.richardson@mail.wvu.edu)
  - ▶ 304.293.9460



This work is supported by the National Agricultural Library, Agricultural Research Service, U.S. Department of Agriculture



